Johann Sebastian Bach
Cantata, BWV 70, #10
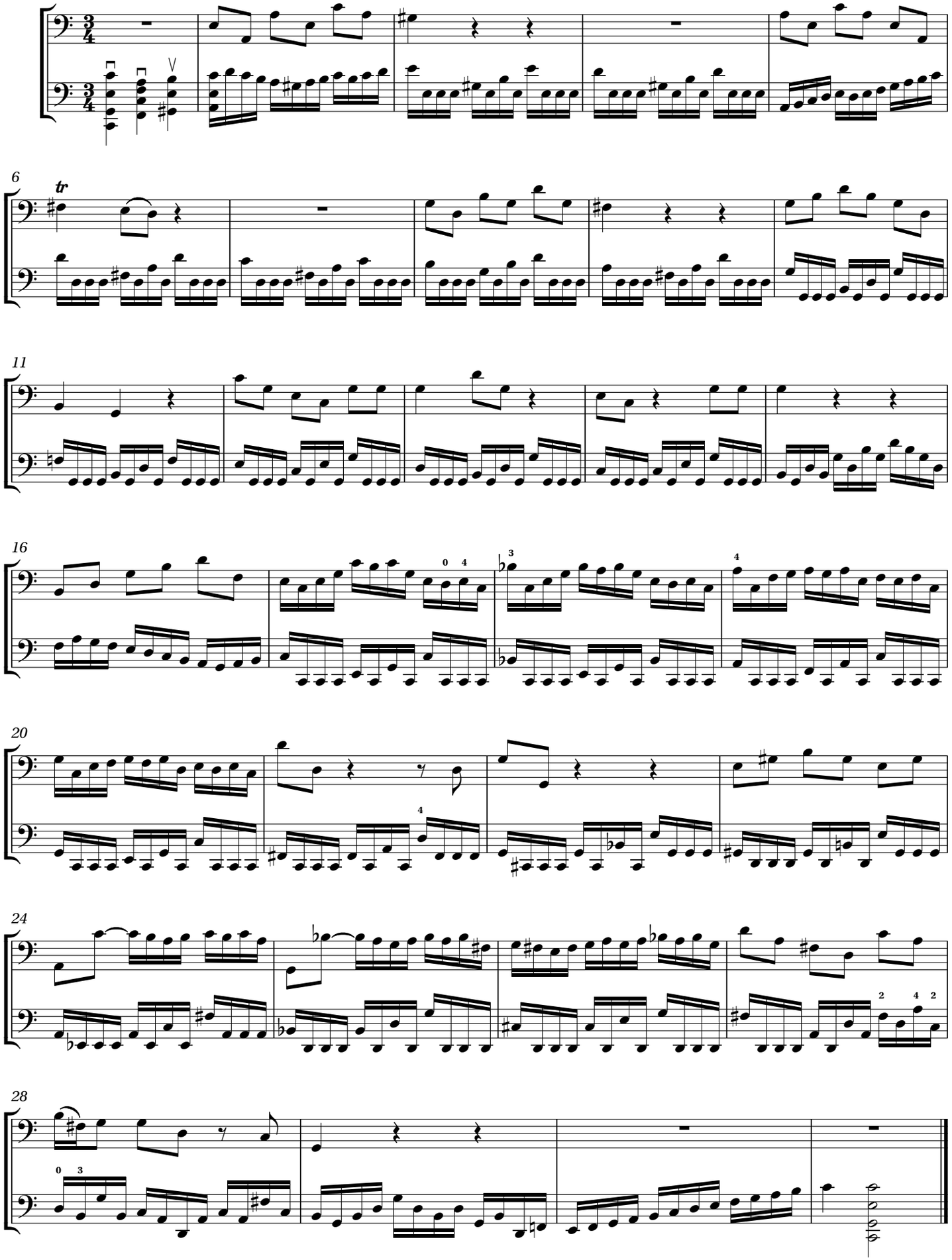
Presto